

# Reduce risk with the most trusted password manager.

Bitwarden offers the easiest and safest way for businesses and individuals to store and share sensitive data from any device.

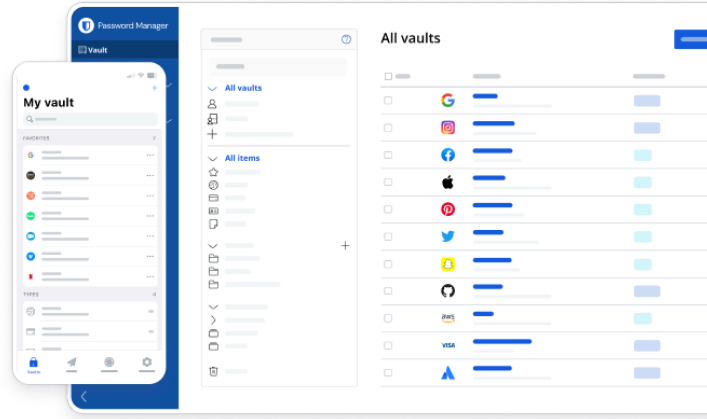

Simple to use

Easily generate, save, and autofill strong passwords for all accounts and SSO integration for frictionless login.



Easy to manage

Organize credentials in a centralized business vault with robust administrative tools.



Trusted security

Zero-knowledge encryption, and open source transparency, audited by third parties and the community.

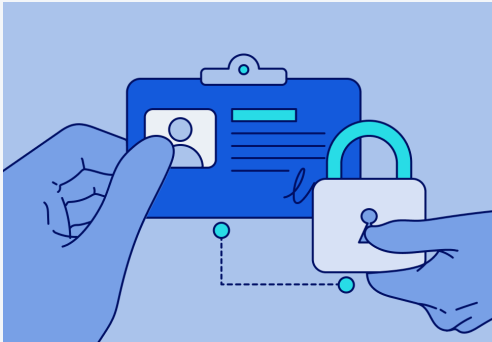

## Protect your employees and your business

- **Stronger employee security**  
Ensure employees use strong, unique passwords everywhere, especially for tools outside SSO.
- **Help prevent costly data breaches**  
88% of breaches for web apps are caused by weak or reused credentials, which cost on average \$9.3M to resolve.
- **Foster easy and secure collaboration**  
Teams can share logins for company social media accounts, TOTP codes, company cards, and more.

## Empower your team and eliminate vulnerabilities

**Customize security** with administrative policies that set a unified security standard across your organization.

**Monitor and rectify** security vulnerabilities using Vault Health Reports with insights to exposed, reused, weak, or potentially compromised passwords.

**Secure, scalable sharing** ensures organization oversight and ownership of vault items within a centralized vault, making items a single source of truth.

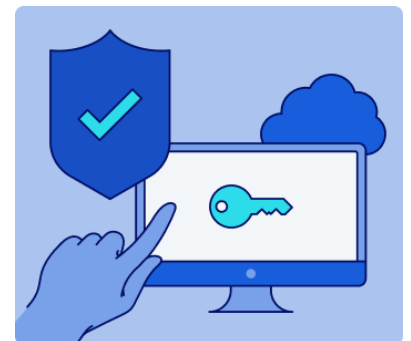

# Bitwarden envisions a world where no one gets hacked.

A commitment to the highest international standards of security, privacy, and compliance.



## Top Bitwarden features and integrations

### Login with SSO

Authenticate your Bitwarden Organization users via SAML 2.0 or OpenID Connect (OIDC). E.g. auth0, Entra ID, Google, Okta, more

### Centralized administration

Manage your organization vault with role-based access controls, enterprise policies, and vault health reports all from one place.

### Directory Sync

Use SCIM support or the LDAP Directory Connector to streamline provisioning. E.g. Entra ID (Azure AD), Okta, OneLogin, JumpCloud, more

### Cross-platform

Phones, laptops, web app – any device, any platform, and in over 50 languages.

### Developer-friendly

Set up programmatic access with available APIs and CLI to integrate with any tool and create your own automations to meet your needs.

### Event logs and SIEM

Get auditable events records to manually inspect or ingest in SIEM tools. E.g. Splunk, Sentinel, Elastic, Panther, Rapid7, more

### SSH key agent

Securely encrypt and store SSH keys for signing Git commits and authenticating to servers without exposing keys outside the vault.

### Vault health reports

Learn if any stored passwords are weak, reused, or exposed, and other useful security information.

### 24/7 global support

The expert Bitwarden customer success team is ready to assist you from deployment support to end-user training.

### Self-host option

Host Bitwarden on-premises or in your private cloud for full data sovereignty.

### Deploy to user devices

Automate deployment of the Bitwarden browser extensions with an endpoint management platform.

### More from Bitwarden

Manage development secrets with Bitwarden Secrets Manager and utilize Passwordless.dev for deployment of passkeys.

See more features and integrations at [Bitwarden.com](https://bitwarden.com)

Recommended by industry experts:

