10 +YEARS PRODUCTION EXPERIENCE

We have many certificates and patents.

We have advanced technology and exquisite workmanship. We specialize in the production and export of various stone products.

VIEW MOTRE

CHOOSE LANGUAGE

Deutsch Português Español Français Italiano Русский 한국어 日本語 العربية Türk tiếng Việt עברית

PRODUCT CATEGORY

Nanjing Beautystone Imp. & Exp. Co., Ltd.

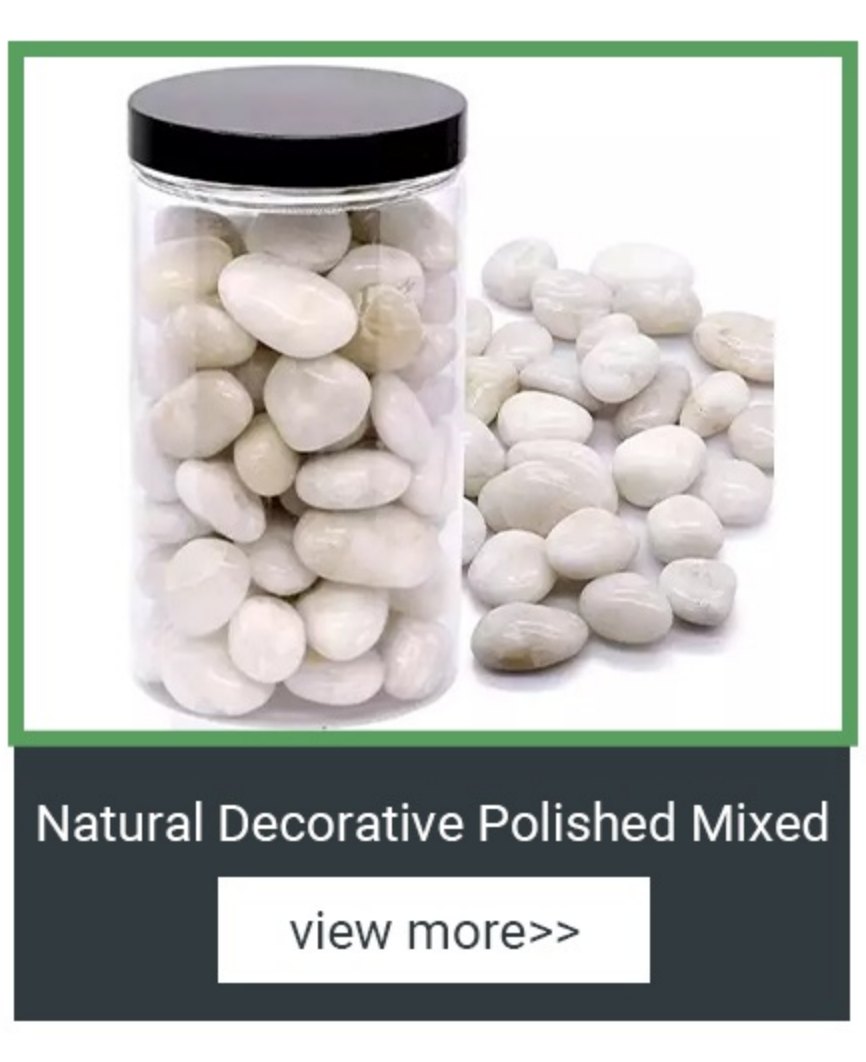

Natural Decorative Polished Mixed

view more>>

Natural rock

view more>>

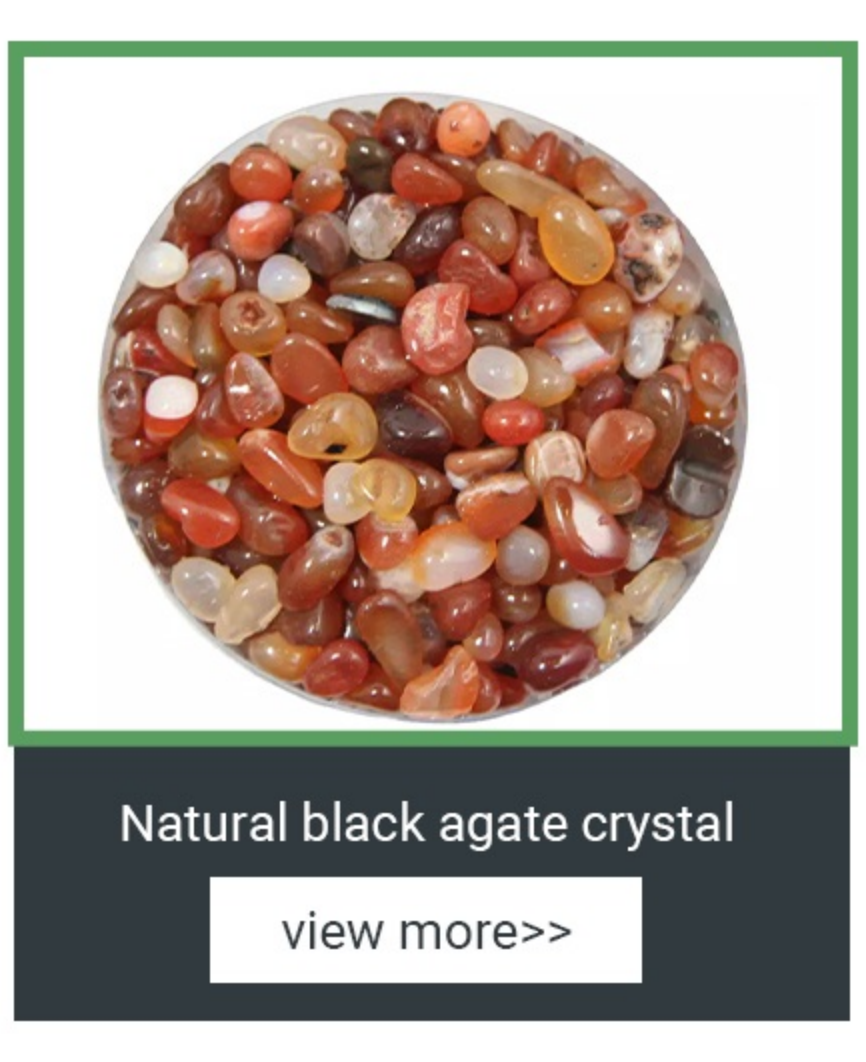

Natural black agate crystal

view more>>

Horticultural Lava Rock Soil

view more>>

Manufacturers supply aquarium

view more>>

Aquarium Sand Fish Tank Ornament

view more>>

PRODUCT CATEGORY

ABOUT US

We were founded in 2002. At the beginning, we supplied different stone products to Chinese export trade companies. After 3 years' development, we have established our own import and export company, Nanjing Beautystone Imp. & Exp. Co., Ltd. We can export products directly. Therefore, we can provide customers with high quality products at the most favorable price. Our factory is located in Luhe, Nanjing - the hometown of River Stone. We are close to Nanjing and Shanghai ports. Our factory covers an area of about 3000 square meters and has about 100 workers. We have advanced technique and superb craftsmanship.We specialize in manufacturing and exporting a full range of stone products. On the basis of the river stones, we have developed many other products, such as nature pebble stones, river stones,

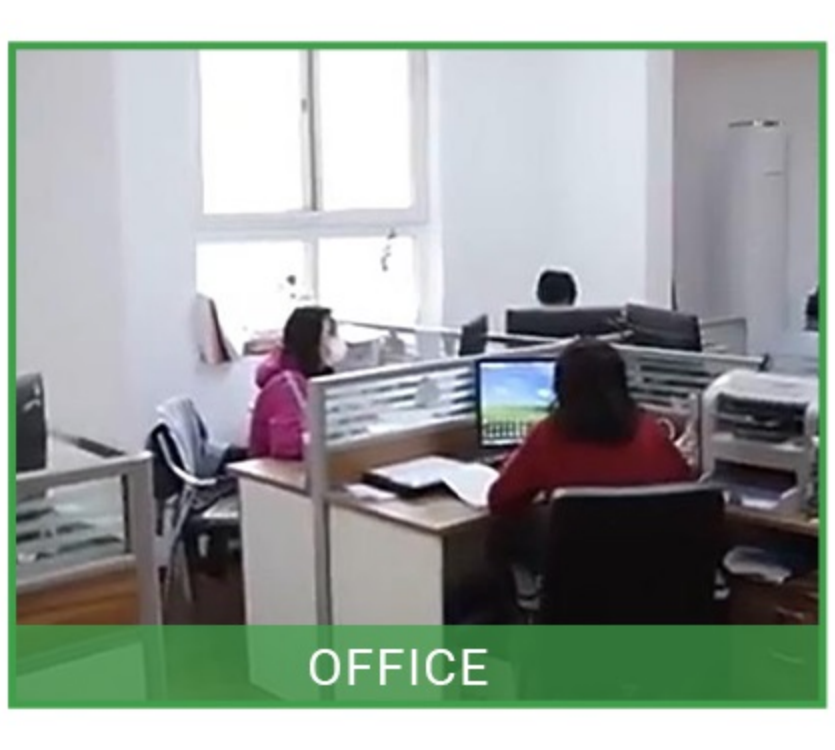

OFFICE

TEAM CULTURE

CERTIFICATION

COOPERATIVE CUSTOMER

SAMPLE ROOM

SAMPLE ROOM

PACKAGING

LOADING AND TRANSPORTATION

WHY CHOOSE US

Nanjing Beautystone Imp. & Exp. Co., Ltd.

WHY CHOOSE US

WELCOME TO OUR SHOP

11 years experience

High quality products

Competitive price

Quality service

PRODUCTION PROCESS

Nanjing Beautystone Imp. & Exp. Co., Ltd.

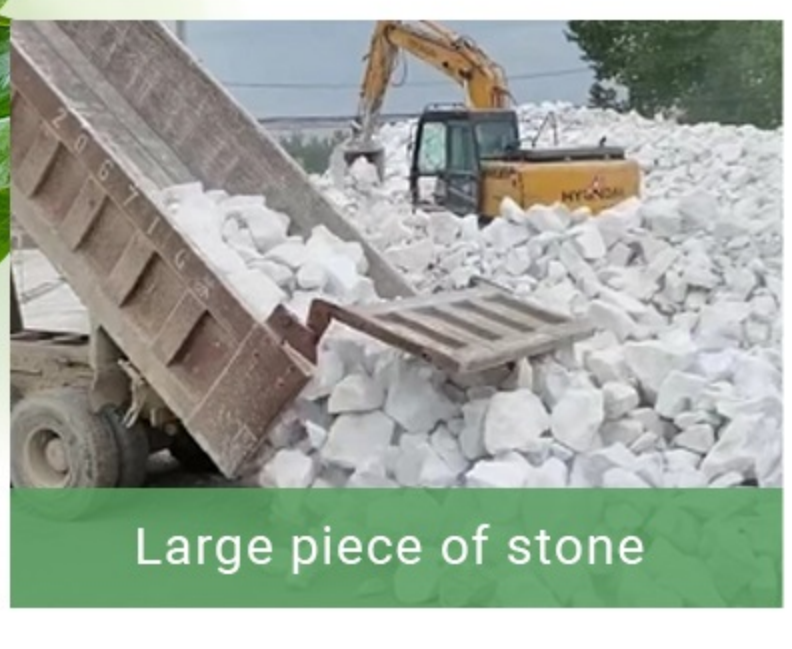

Large piece of stone

Initial crushing

Tin can rough grinding

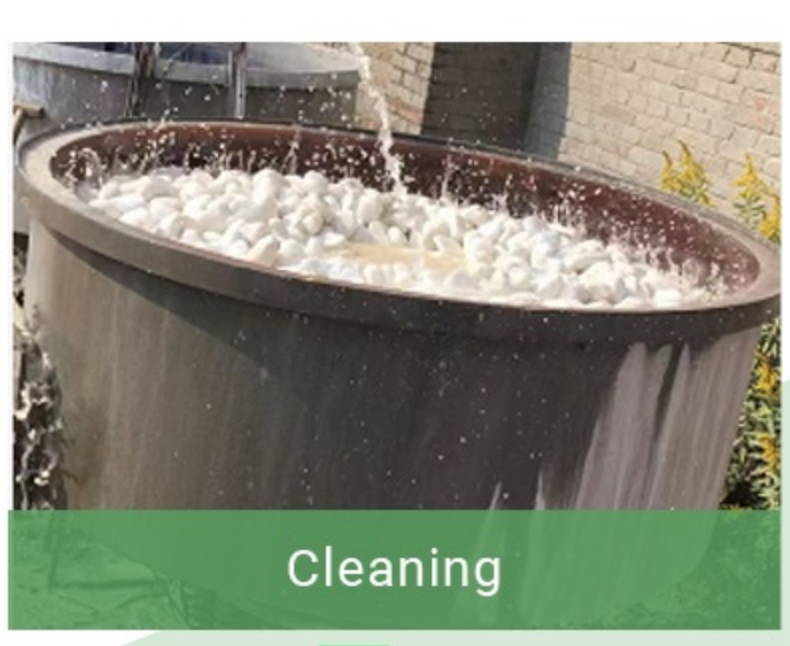

Cleaning

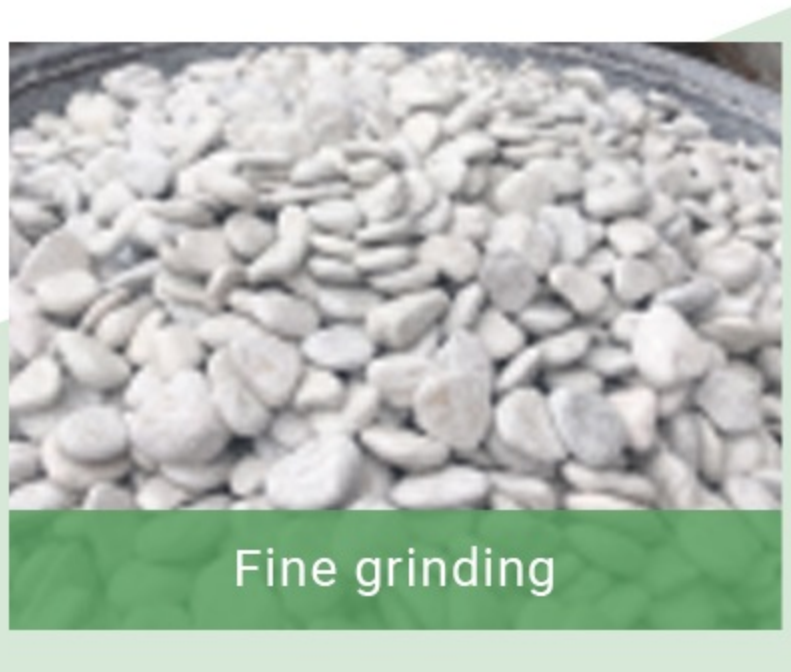

Fine grinding

Sieve size

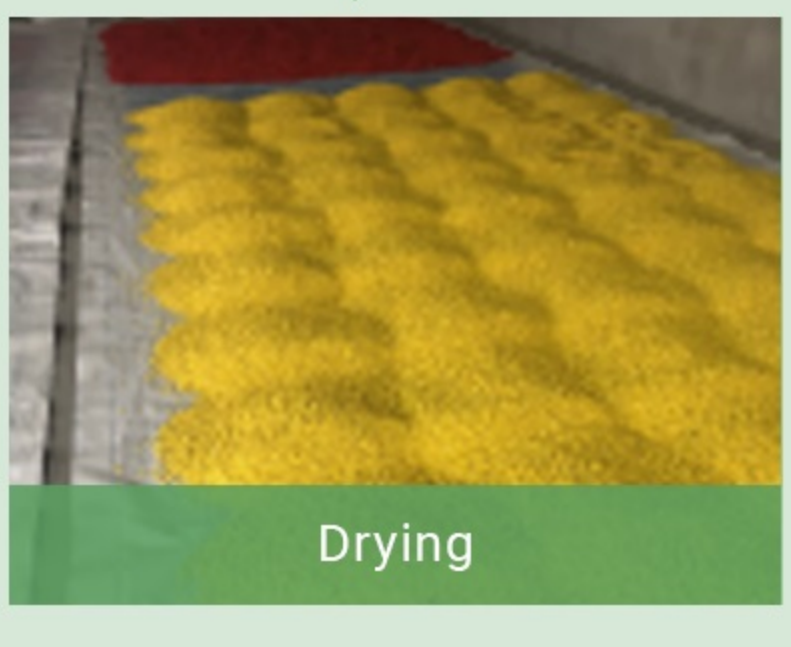

Drying

Dyeing processing

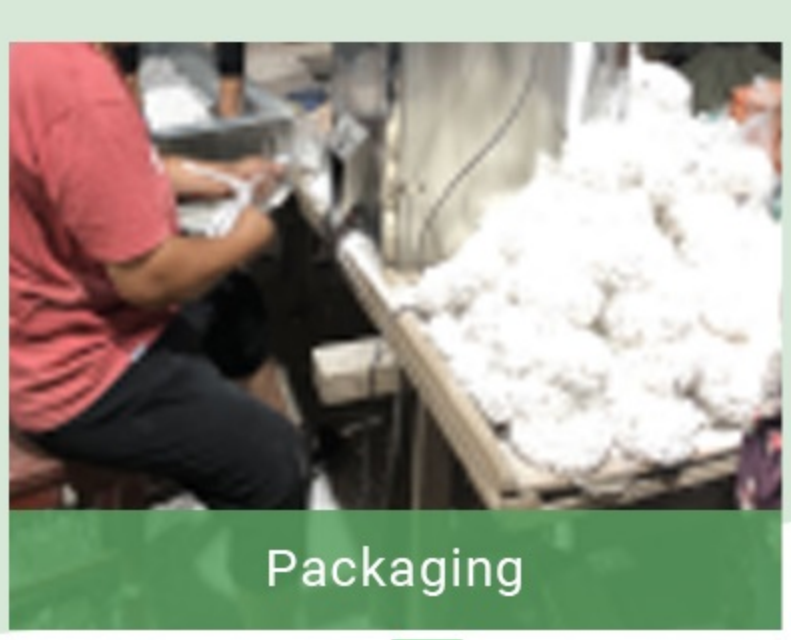

Packaging

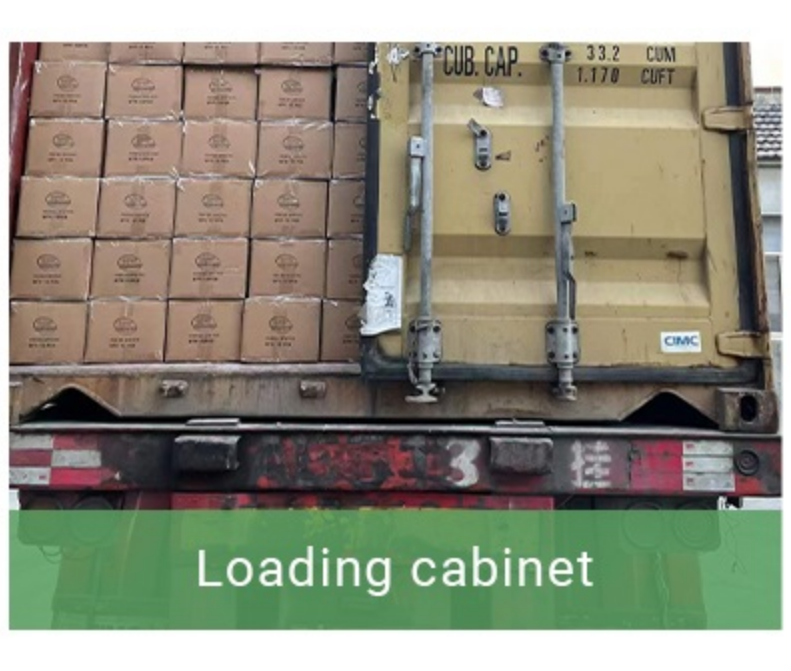

Loading cabinet

Hit the tray

Packing

EXHIBITION

Nanjing Beautystone Imp. & Exp. Co., Ltd.

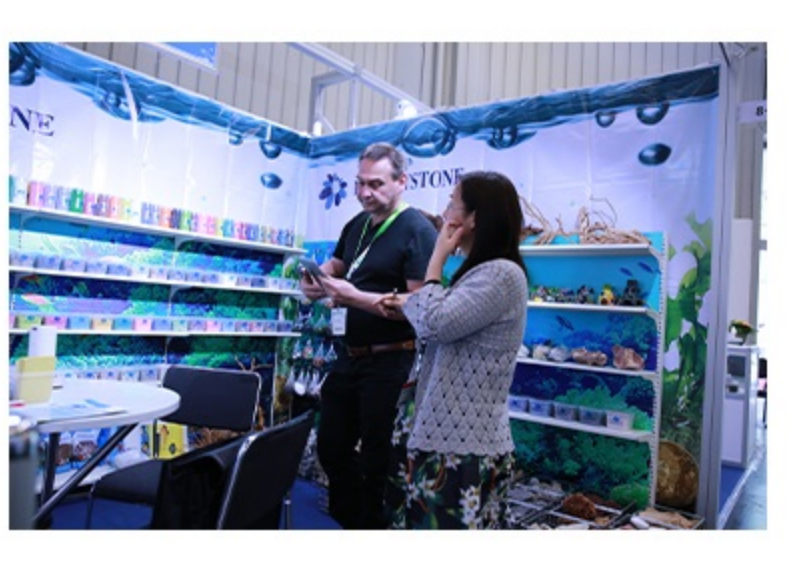

CERTIFICATE

Nanjing Beautystone Imp. & Exp. Co., Ltd.

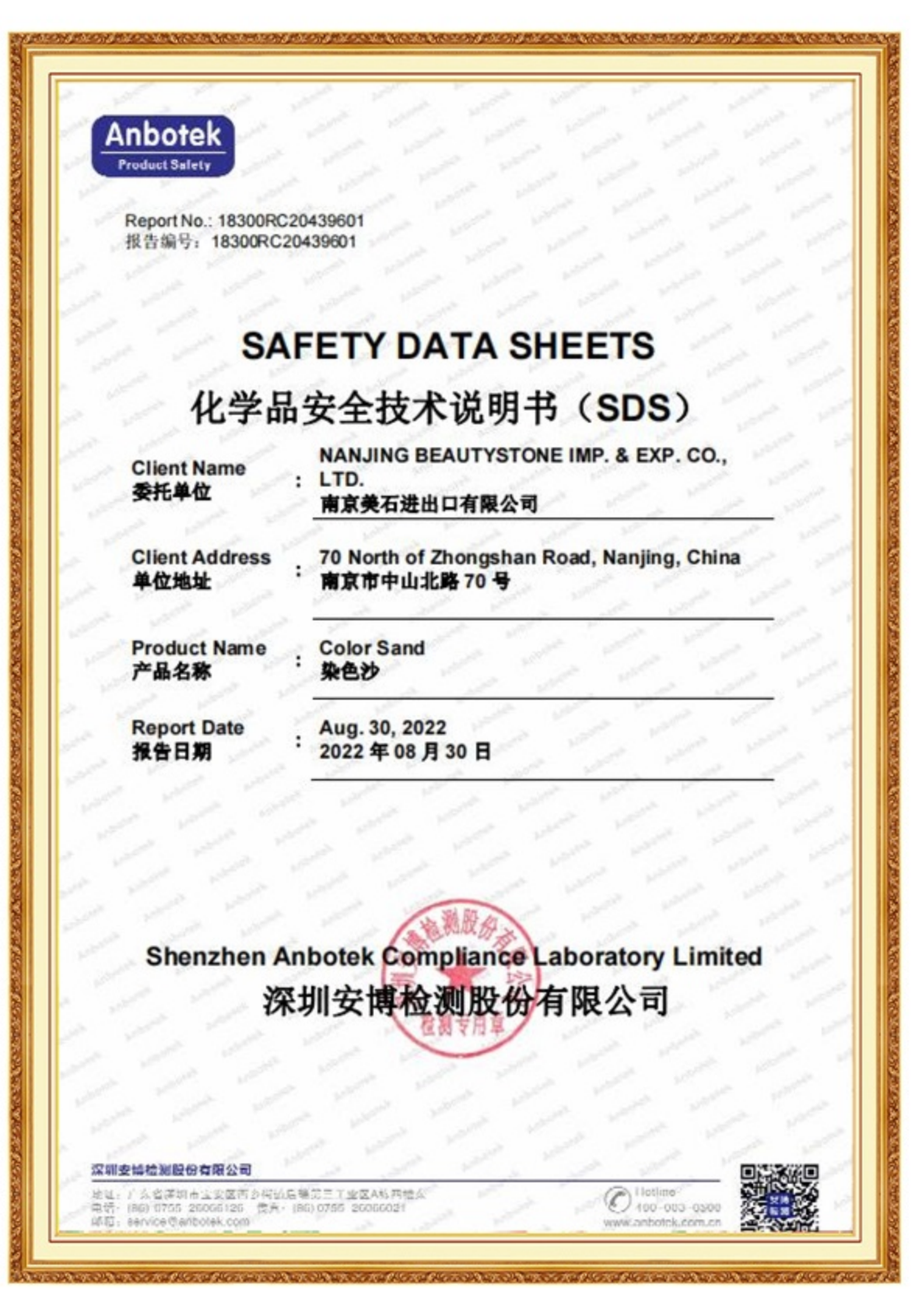

Anbotek Product Safety

Report No.: 18300RC20439601
报告编号：18300RC20439601

SAFETY DATA SHEETS
化学品安全技术说明书（SDS）

Client Name 委托单位 : NANJING BEAUTYSTONE IMP. & EXP. CO., LTD. 南京美石进出口有限公司

Client Address 单位地址 : 70 North of Zhongshan Road, Nanjing, China 南京市中山北路 70 号

Product Name 产品名称 : Color Sand 染色沙

Report Date 报告日期 : Aug. 30, 2022 2022 年 08 月 30 日

Shenzhen Anbotek Compliance Laboratory Limited
深圳安博检测股份有限公司

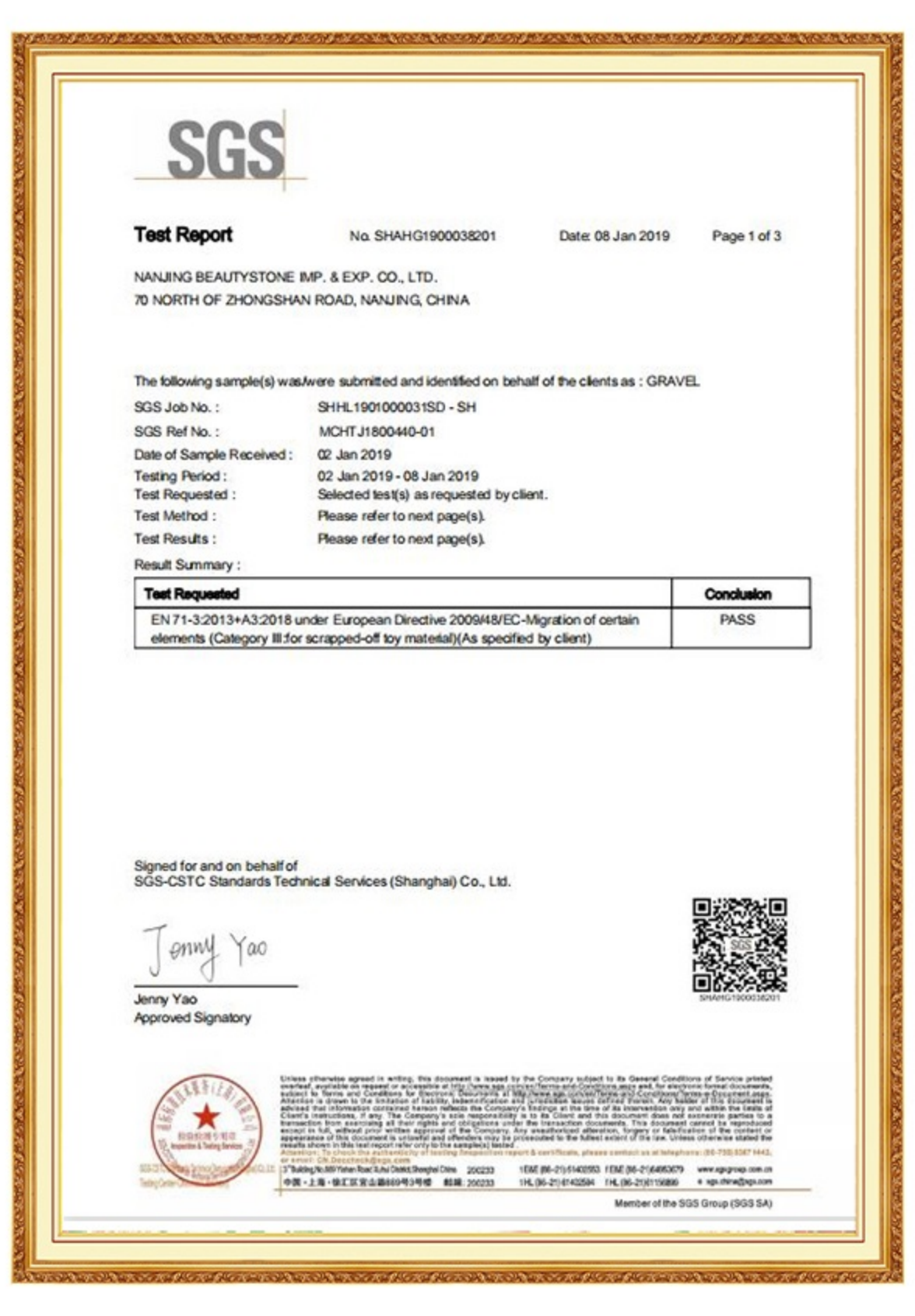

SGS

Test Report No. SHAHG1900038201 Date: 08 Jan 2019 Page 1 of 3

NANJING BEAUTYSTONE IMP. & EXP. CO., LTD.
70 NORTH OF ZHONGSHAN ROAD, NANJING, CHINA

The following sample(s) was/were submitted and identified on behalf of the clients as : GRAVEL

SGS Job No. : SHHL1901000031SD - SH
SGS Ref No. : MCHTJ1800440-01
Date of Sample Received : 02 Jan 2019
Testing Period : 02 Jan 2019 - 08 Jan 2019
Test Requested : Selected test(s) as requested by client.
Test Method : Please refer to next page(s).
Test Results : Please refer to next page(s).
Result Summary :

Test Requested	Conclusion
EN 71-3:2013+A3:2018 under European Directive 2009/48/EC-Migration of certain elements (Category III:for scrapped-off toy material)(As specified by client)	PASS

Signed for and on behalf of
SGS-CSTC Standards Technical Services (Shanghai) Co., Ltd.

Jenny Yao

Jenny Yao
Approved Signatory

Member of the SGS Group (SGS SA)

CONTACT US

Nanjing Beautystone Imp. & Exp. Co., Ltd.

Jing Guan

shirley Zhu

ECHO Yu

Gavin Xiao

NATURAL DECORATIVE POLISHED MIXED
VIEWMORE>>

GARDEN PEBBLE DECORATION
VIEWMORE>>

NATURAL BLACK AGATE CRYSTAL
VIEWMORE>>