



Stock Code: 301018

Shenling

“ Company Profile

Create excellent environment for all walks of life

GD Shenling Thermal Tech Co., Ltd.

”

01

02

03

04

COMPANY PROFILE

Shenling provides vertical environmental control solutions for global clients. We are experts in Industrial & Public Construction, ICT Data Centres and VOCs & sludge treatment.

Business scope

Environment Control



Eco Energy System



- Consultancy
- System design
- Equipment customization
- Integrated implement
- Commissioning & acceptance
- Intelligent control
- Service & maintenance

Production

5

Bases



PB V (Gaozhou)
88 000m²



PB II (Shunde)
100 000m²



HQ (Shunde)
93 000m²



PB III (Shunde)
133 000m²



PB IV (Tianjin)
10 000m²

Milestones

Shenling

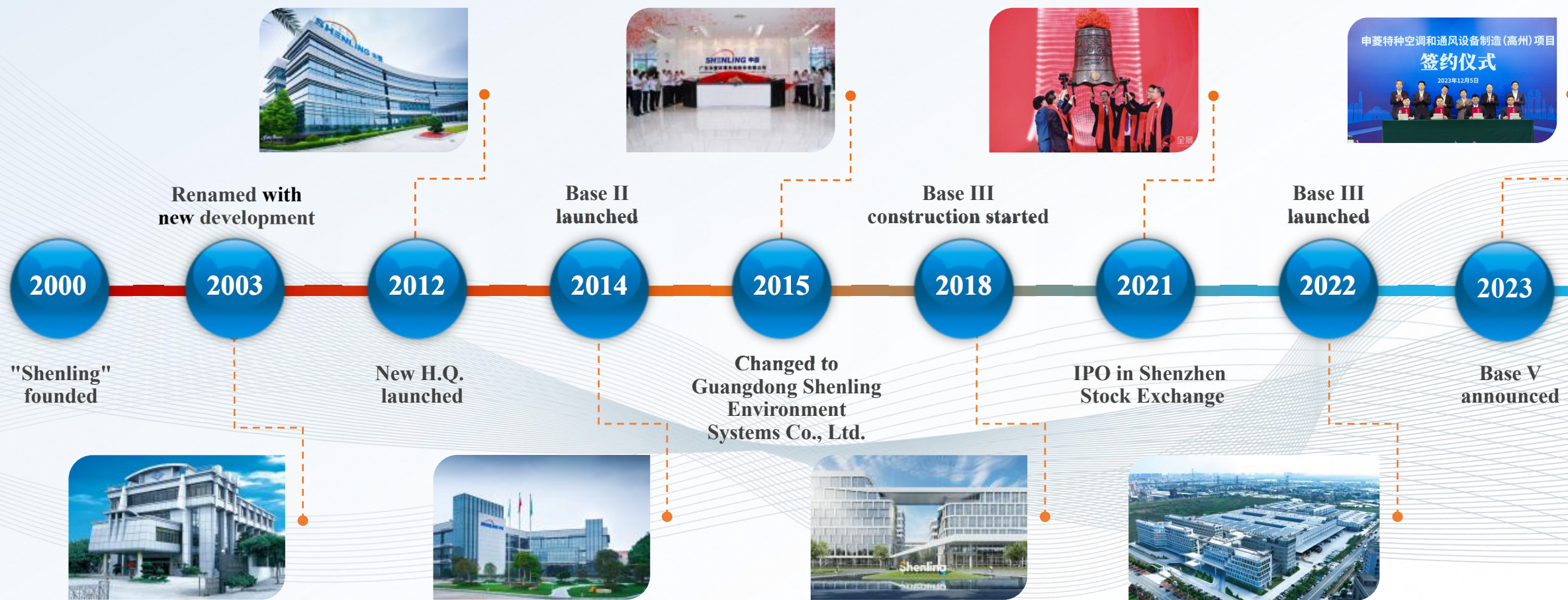



Production system

Advanced production equipment, exquisite processing technology, strict quality control,
contribute to excellent product quality



● CNC laser cutting machine



● CNC bending machine



● Foam laminating machine



● CNC turret punch press



● Automatic solid warehouse

CNAS certified, ensure Shenling quality



● Low-temp. Lab

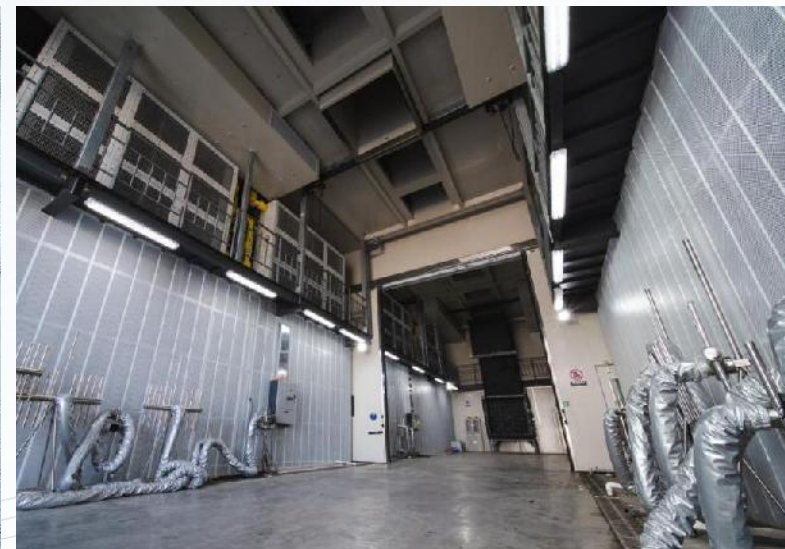

● Enthalpy Difference Lab



Certificate and Honor

National Enterprise Technology
Center



National Postdoctoral Technical
Research Station

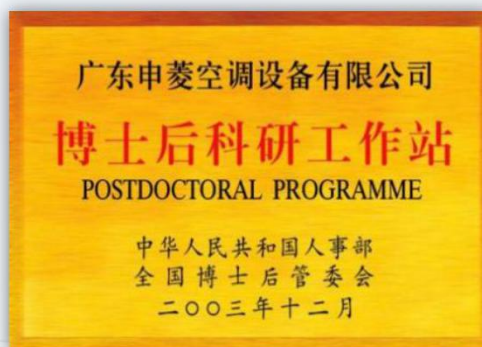

National Technology Innovation
Model Enterprise



China Standard Innovation
Contribution Award



National Intellectual Property
Advantage Enterprise



China Construction
Engineering Luban Award



Vice Chairman of China
Refrigeration and Air
Conditioning Industry
Association



National Torch Plan Key
High-tech Enterprise

National Technology Invention Award (Twice)

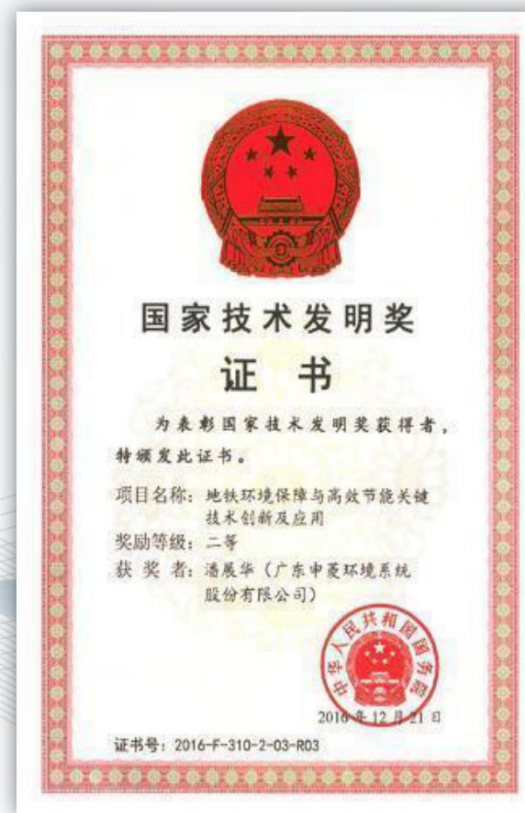
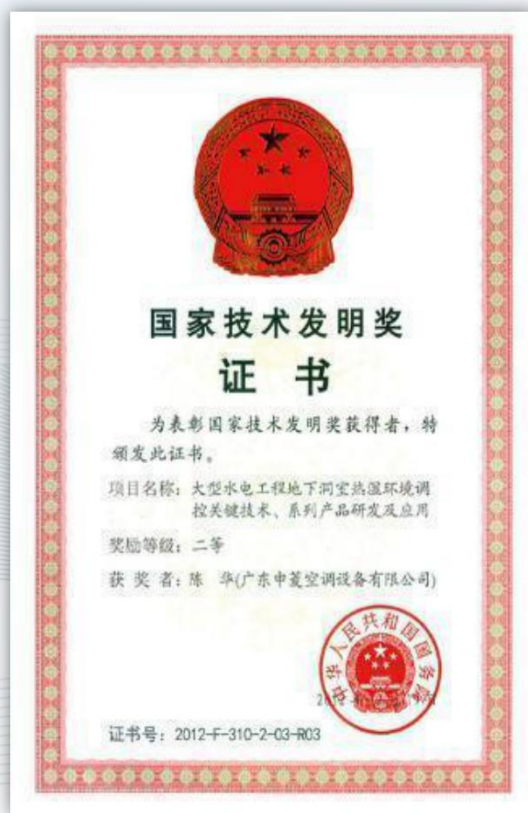

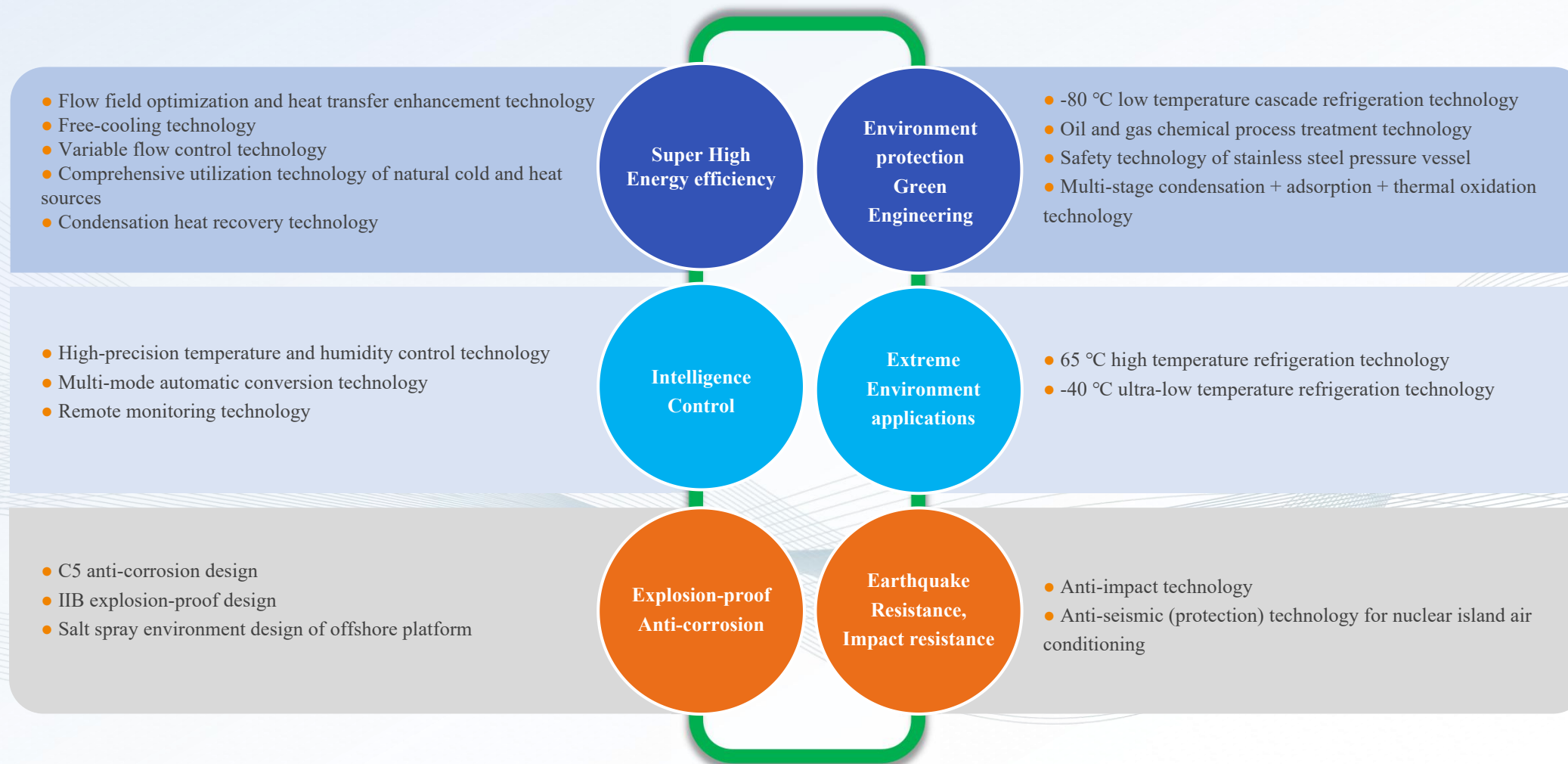

02

03

04

05

C2 APPLICATIONS

Shenling provides vertical environmental control solutions for global clients. We are experts in Industrial & Public Construction, ICT Data Centres and VOCs & sludge treatment.



Industry users



ICT/
Electronics

Huawei, CMCC, CUCC, China Telecom, Alibaba, Baidu, Tencent, Vnet, Inspur, Sugon, National University of Defense Technology, KEHUA, Headline, GDS, Meituan, JD, ABB, Samsung Electronics, Foxconn, SONY, Siemens, Philips, Canon, Pangu Data, National Computer Network and Information Security Management Center, etc.



New Energy

Tesla Shanghai Gigafactory, Xiaopeng Automobile, Evergrande Hengchi New Energy, Guangzhou Automobile, Beijing Automobile, Jiangling Automobile, CATL, Soundon New Energy, CENAT, China Aviation Lithium Battery, BYD Lithium Battery, BAK Battery, Hunan Chinaly New Material, etc.



Airport

Beijing daxing airport, Beijing capital airport, Shanghai pudong airport, Guangzhou baiyun airport, Chengdu tianfu airport, Hangzhou xiaoshan airport, Chongqing jiangbei airport, Tianjin binhai airport, Kunming long water airport, Wuhan tianhe airport, Changchun longjia airport, Shandong Qingdao airport, Chengdu shuangliu airport, Changsha yellow airport, Zhengzhou xinzheng airport, Nanjing lukou airport, Nanchang changbei airport, Shenzhen baoan airport, Xiamen gaoqi airport, Thailand phuket airport, Brazil Vitoria airport, Brazil Floripa airport, etc.



Industry users



High-end public
construction

Hong Kong-Zhuhai-Macao Bridge, Canton Fair Exhibition Center, IKEA, Guiyang Convention and Exhibition Center, Shenyang Xingyue Shopping Plaza, Shenzhen Civic Center, Vanke Real Estate, Evergrande Real Estate, Poly Real Estate, Guangzhou White Swan Hotel, Hilton Hotel, Guangzhou Chimelong Hotel, Guangdong Art Museum, etc.



Rail traffic

Beijing subway, Taiyuan subway, Ningbo subway, Jinan subway, Nanjing metro, Chengdu subway, Shenzhen metro, Guangzhou metro, Shanghai metro, high iron, the Beijing-Shanghai high-speed railway, the high-speed, wide Hong Kong passenger line, zheng passenger line, shiwu passenger line, passenger line, Qingdao metro, Shijiazhuang metro, Guangzhou south railway station, Foshan west railway station, etc.



Power

Over 600 large hydropower stations in China, incl Three Gorges Project, Wudongde, Dateng Gorge, Xiluodu, Xiangjiaba, Nuozhadu, Jinping and Ertan. $\pm 1100\text{kV}$ Guquan converter station, $\pm 800\text{kV}$ Dianxibei/Xinsong converter station, $\pm 800\text{kV}$ Jiuquan converter station, $\pm 800\text{kV}$ Qinghai / Hainan converter station, $\pm 800\text{kV}$ Ximeng converter station, $\pm 800\text{kV}$ Zhengzhou converter station, $\pm 800\text{kV}$ Jiangmen converter station, $\pm 660\text{kV}$ converter station, etc.



Industry users



China National Petroleum Corporation, Sinopec, China National Offshore Oil Corporation, German BASF, German Bayer, Royal Dutch Shell, Zhongke Refinery&Petrochemical Company, DAIKIN Fluorochemicals (China), Zhongtian Innovation, Shenghong Refining&Chemical, China Coal, Shenhua Ningxia Coal Industry, etc.



China Petroleum and Chemical Corporation, Lianyungang New Bay Terminal, Dongying United Petrochemical, Zhenghe Group, Shenhua Ningxia Coal Industry Group, Dongguan Humen Port Bay Oil Storage Terminal, Shandong Qicheng Petrochemical, Beijing Jinyu Mangrove Environmental Protection Technology, Korea GOLDEN, Guangdong Environmental Protection Group, Guangdong POSCO, GAC New Energy Branch, Guangye Environmental Protection Group, GAC Mitsubishi Motors, etc.



Southern Medical University, Peking Union Medical College Hospital, Dongguan People's Hospital, Hong Kong Sanatorium and Hospital, People's Liberation Army General Hospital, Sinopharm, Baiyunshan Pharmaceutical, Chenxin Pharmaceutical, China Resources Sanjiu Pharmaceutical, Shanghai Ruijin Hospital, and the First Affiliated Hospital of Jinan University , Peking University Shenzhen Hospital, Guangdong Maternal and Child Health Hospital, Shenzhen Xinming Hospital, Shanghai First Hospital, BGI Genomics, etc.

This graphic displays a wide array of logos for prominent Chinese companies, organized in a structured grid. The logos represent a diverse range of industries, including technology (e.g., Tencent, Alibaba, Huawei), manufacturing (e.g., BYD, Geely), finance (e.g., ICBC, Bank of China), and infrastructure (e.g., China Railway Group). The arrangement highlights the growth and global reach of these enterprises, symbolizing the economic power of modern China.